

Fire certificate – “Design” mat
Brandschutzbescheinigung – Eingangsmatte “Design”
Certificado de ignifugación – Felpudo “Diseño”
Brandveiligheidsattest – Entreemat “Design”
CPI – Zerbino “Design”

Report

Project number : T11-33930
Report number : T11.33930.01br

Received:

A sample entrance mat in an aluminium frame, marked as:

"Design / Diseño"

Mat set in an aluminium frame, 100% PA loop pile, system height: 22 mm.

TÜV sample reference: MT11.33930.01.

Request:

Classification of burning behaviour according to EN 13501-1:2007.

Test method:

Reaction to fire (radiant panel): EN ISO 9239-1.

Results:

See page two.

TEST RESULTS

Radiant Panel test ISO 9239-1:2010

Date of testing : 07-11-2011
Conditioning time, climate : > 5 days, 23 ± 2 °C and 50 ± 5 %
Description of substrate : Fibre cement board, 8±2 mm, 1800±200 kg/m³
conforming to EN 13238.
Sampling procedure : by contractor.
Description of cleaning used : none.
Fixing method : loose laid.

Test specimen, orientation	Flame spread (cm)	CRF (kW/m ²)	Peak light attenuation (%)	Smoke production (% x min)
1, ☐	4.0	9.7*	18.5	94
2, ↑	30.0	7.0*	61.4	565
3, ↑	33.0	6.5*	65.2	649
4, ↑	33.0	6.5	61.8	583
Average	32.0	6.6	62.8	599

Remarks: no flashing, transitory or sustained flaming
* specimen extinguished naturally

Comments: Loop pile material got out of the frame during the test,
heavy black smoke emission.

CONCLUSION

According to EN 13501-1:2007 the tested sample of the aforementioned quality **Design / Diseño** meets the requirements of **Class C_{fi}-s1**.

Statement

The test results relate to the behaviour of the test specimens of the examined product under the particular conditions of the test; they are not intended to be the sole criterion for assessing the potential fire hazard of the product in use.

The validity of this report will expire five years after its issue or directly after alterations of modifications of the examined product (combination)(s) and/or the criteria. This report shall not be reproduced, except in full, without the written approval of the testing laboratory.

Author:
Mrs. I. Pierik

Review:
Mr. J. Brinks

All rights reserved.

No part of this report may be reproduced, provided to and/or examined by third parties, and/or published by print, photoprint, microfilm, in electronic form or any other means without the explicit previous written consent of TÜV Rheinland Nederland B.V.

In case this report was drafted within the context of an assignment to TÜV Rheinland Nederland B.V., the rights and obligations of contracting parties are subject to the General Terms & Conditions for Advisory, Research and Certification assignments to TÜV Rheinland Nederland B.V. and/or the relevant agreement concluded between the contracting parties.
©2010 TÜV Rheinland Nederland B.V.

APPENDIX I: Flooring Radiant Panel Single Specimen Report

Flooring Radiant Panel Single Specimen Report

Standard : EN ISO 9239-1:2002
Laboratory : TÜV Rheinland Nederland B.V.
Date of test : Nov. 07 2011
Specimen description : MT 11.33930.01
Test name : Cross Prod #1
File name : D:\FRPFILES\11110002.CSV
Flux calibration file name : C:\FRPSOFT\CALIB\FLX11005.CSV
Thickness (mm) :
Density (kg/m³) :
Test duration : 13 minutes 46 seconds (826 s)
Substrate used? : Yes
Substrate : Calcium silicate
Fixing method : none
Conditioned? : Yes
Conditioning temp. (°C) : 23
Conditioning RH (%) : 50

Test Results

Time to ignition : 2 minutes 03 seconds (123 s)
Time to flameout : 13 minutes 18 seconds (798 s)
Extent of burning (mm) : 40
Critical flux at extinguishment (kW/m²) : ≥ 10.9
RF-10 (kW/m²) : ≥ 10.9
RF-20 (kW/m²) : ≥ 10.9
RF-30 (kW/m²) : ≥ 10.9
Flame spread at 10 minutes (mm) : 40
Flame spread at 20 minutes (mm) : -1
Flame spread at 30 minutes (mm) : -1
Peak light attenuation (%) : 18.45
Time to peak light attenuation : 5 minutes 20 seconds (320 s)
Total integrated smoke (% min) : 93.74

Potential classification : **A2(fl)/B(fl)**
Smoke production classification : **s1**

APPENDIX I: Flooring Radiant Panel Single Specimen Report

Smoke Graph

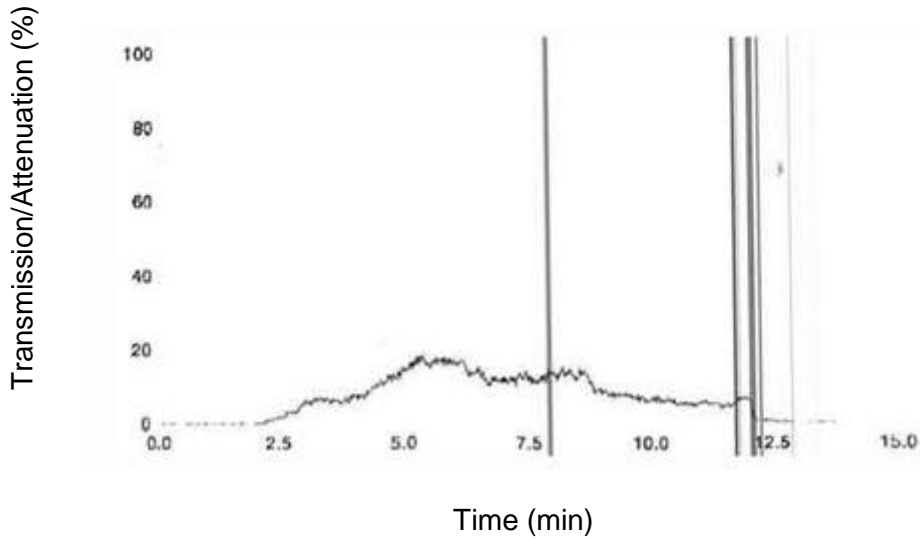

Test name : Cross Prod #1
 File name : D:\FRPFILES\11110002.CSV

Rake Results

Position (mm)	Time (s)	Flux (kW/m ²)	Qsb (MJ/m ²)	Position (mm)	Time (s)	Flux (kW/m ²)	Qsb (MJ/m ²)
60	-	11.5	-	510	-	3.6	-
110	-	10.6	-	560	-	2.9	-
160	-	9.8	-	610	-	2.4	-
210	-	8.9	-	660	-	2.2	-
260	-	7.8	-	710	-	1.9	-
310	-	6.8	-	760	-	1.6	-
360	-	5.9	-	810	-	1.3	-
410	-	5.3	-	860	-	1.2	-
460	-	4.3	-	910	-	1.1	-

Comments

Specimen extinguished naturally.